

Role Description Equity Analyst

Last updated: 10/02/2024

Fund Overview

The Price Student Managed Investment Fund (PSMIF) is an experiential learning opportunity that provides students with real world investment experience managing a portfolio of equities. The students act as the equity analysts and portfolio managers and receive guidance from faculty members and industry professionals to make informed investment decisions.

The organization has the following structure:

- Board of Directors (5)
- Advisory Committee (5-8)
- Executive Team* (2)
- Portfolio Managers* (5)
- Equity Analysts* (8-12)
- Junior Analysts* (2-5)

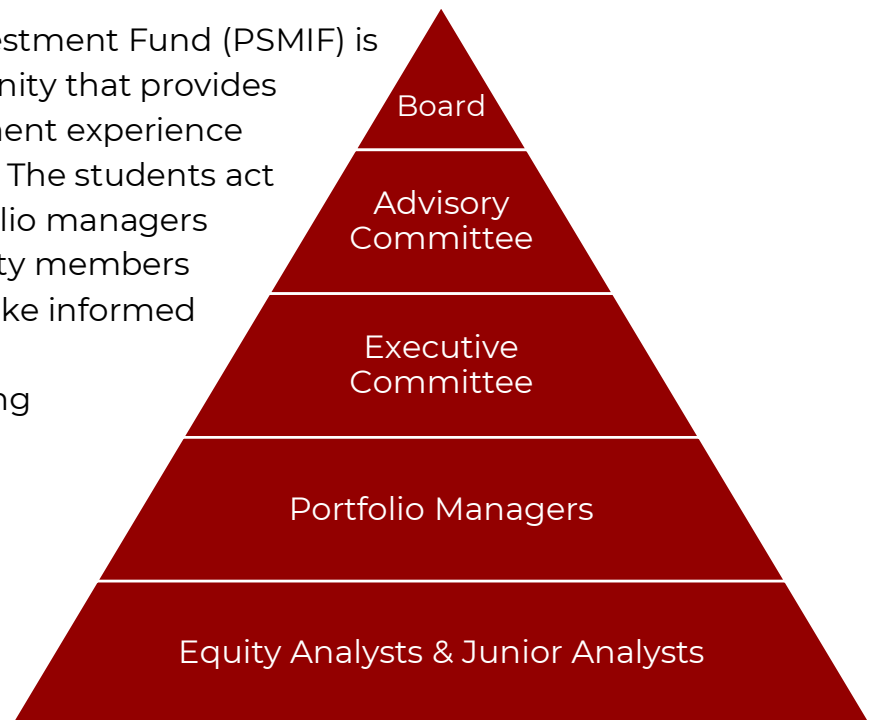

*Student positions

Equity Analyst Role

Equity Analysts will be assigned a sector to cover and will directly report to the respective Portfolio Manager (PM).

Sectors include:

- 1) Consumers & Healthcare
- 2) Energy, Materials & Utilities
- 3) Financials & Real Estate
- 4) Industrials
- 5) Technology, Media & Telecom (TMT)

Analysts will conduct research within their sector, perform detailed security analysis, and assist the PM by evaluating investment recommendations. Analysts will also help compile information to create investment proposals and presentations.

The ideal candidate should have a strong interest in finance, demonstrate a proactive approach to learning, and have knowledge and/or experience with security analysis.

Responsibilities

Equity Analyst's responsibilities include, but are not limited to:

- Developing in-depth knowledge and understanding of their assigned sector and the companies within it.
- Analyzing company financial statements, annual reports, MD&A's, earnings conference calls, and any other relevant information.
- Creating financial models and performing various methods of security analysis.
- Preparing equity research reports.
- Assisting the PM with preparing and presenting investment recommendations to the investment committee.
- Reviewing, analyzing, and providing feedback on investment proposals by other sector groups.
- Staying informed on relevant macroeconomic events and sector-related news.
- Assisting the PM with compiling quarterly financial reports.
- Additional duties as they arise.

Requirements

To be eligible for the position, a person must:

- Be a current Bachelor of Commerce student in the Asper School of Business.
- Register for courses as a full time or part time student during the Winter 2025, Fall 2025, and Winter 2026 semesters.
- Enroll and successfully complete FIN 4230 in the Winter 2025 semester.
- Have a minimum GPA of 3.50.
- Have completed the following courses with a minimum grade of B+:
 - FIN 2010 – Introduction to Finance
- Have experience with Microsoft Excel and PowerPoint.

Commitment Level

Winter 2025	Summer 2025	Fall 2025	Winter 2026
Moderate (5-10 hours/week)	Moderate (5-10 hours/week)	High (10-15 hours/week)	High (10-15 hours/week)

PSMIF positions begin after successfully completing the FIN 4230 Applied Asset Management course in Winter 2025 and carry a 12-month term from May 1, 2025 to April 30, 2026. Co-op and/or work terms can be accommodated.

Apply

Please submit your resume and transcript to aspersmif@gmail.com and d.stangeland@umanitoba.ca. Please indicate your top 3 sector preferences in your application.

Application deadline is **November 10, 2024**.

More information on www.pricesmif.com